

PLAN SHOWING THE PROPOSED CONSTRUCTION OF RESIDENTIAL BUILDING AT PLOT NO 82A/113/10/21  
 AGAR (PART) OF OKKIAM THURAPPAKKAM VILLAGE  
 MADAPET TALUK, CHENGALPATTU M.G.R. DISTRICT.  
 MITLAPPAKKAM TOWN PANCHAYAT (UNION). SCALE 1" = 8'0" (1:60).

**JOINERY DETAILS**

DOOR D	- 100 X 210
DOOR D1	- 91 X 210
WINDOW W	- 152 X 122
WINDOW W1	- 122 X 122
WINDOW W2	- 152 X 122
VENTILATORY V	- 76 X 61
JOLLY	- 152 X 610

**REFERENCE**

PLOT AREA	- 2556 (2347)
- G.F. -	1021 (928)
PLINTH AREA - F.F. -	293 (266)
TOTAL	1314 (1184)
F.S.I. ALLOWED	- 1.5
F.S.I. COVERED	- 0.51%
COVERAGE	- 39.9%

**COLOUR INDEX**

PROPOSED	
ROADS	
SITE BOUND.	

**OWNER'S SIGN**  
*V. Srinivas*

**LICENSED SURVEYOR**  
*M. Palani*  
 M. PALANI, D.C.E.  
 LICENSED SURVEYOR  
 TAMBARAM MUNICIPALITY  
 26, Vefacheri Main Road  
 MADRAS-600 073

**OFFICE USE**

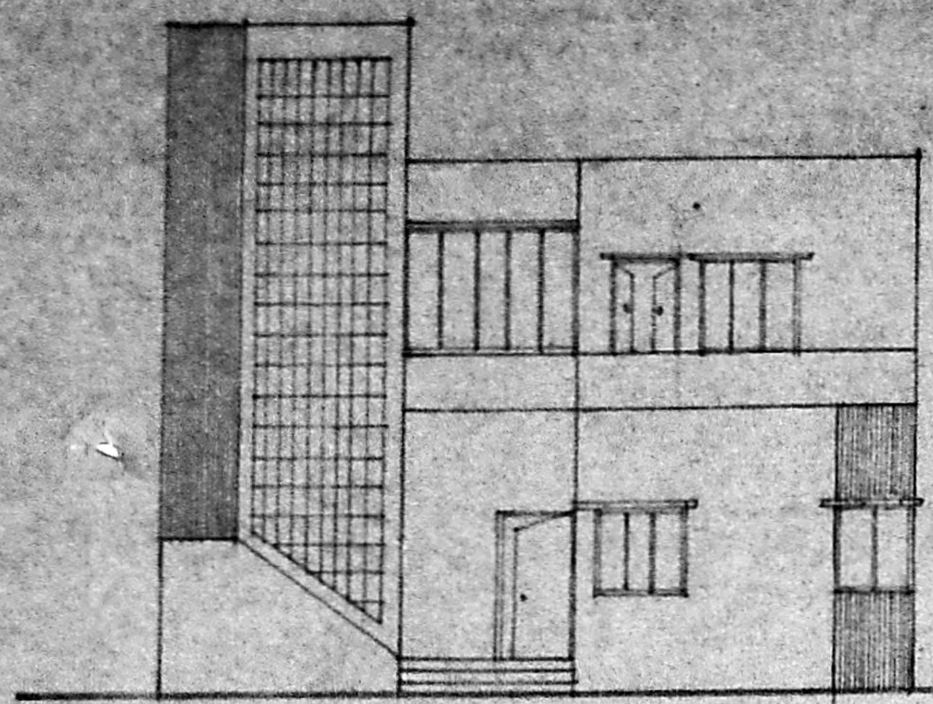

**ELEVATION**

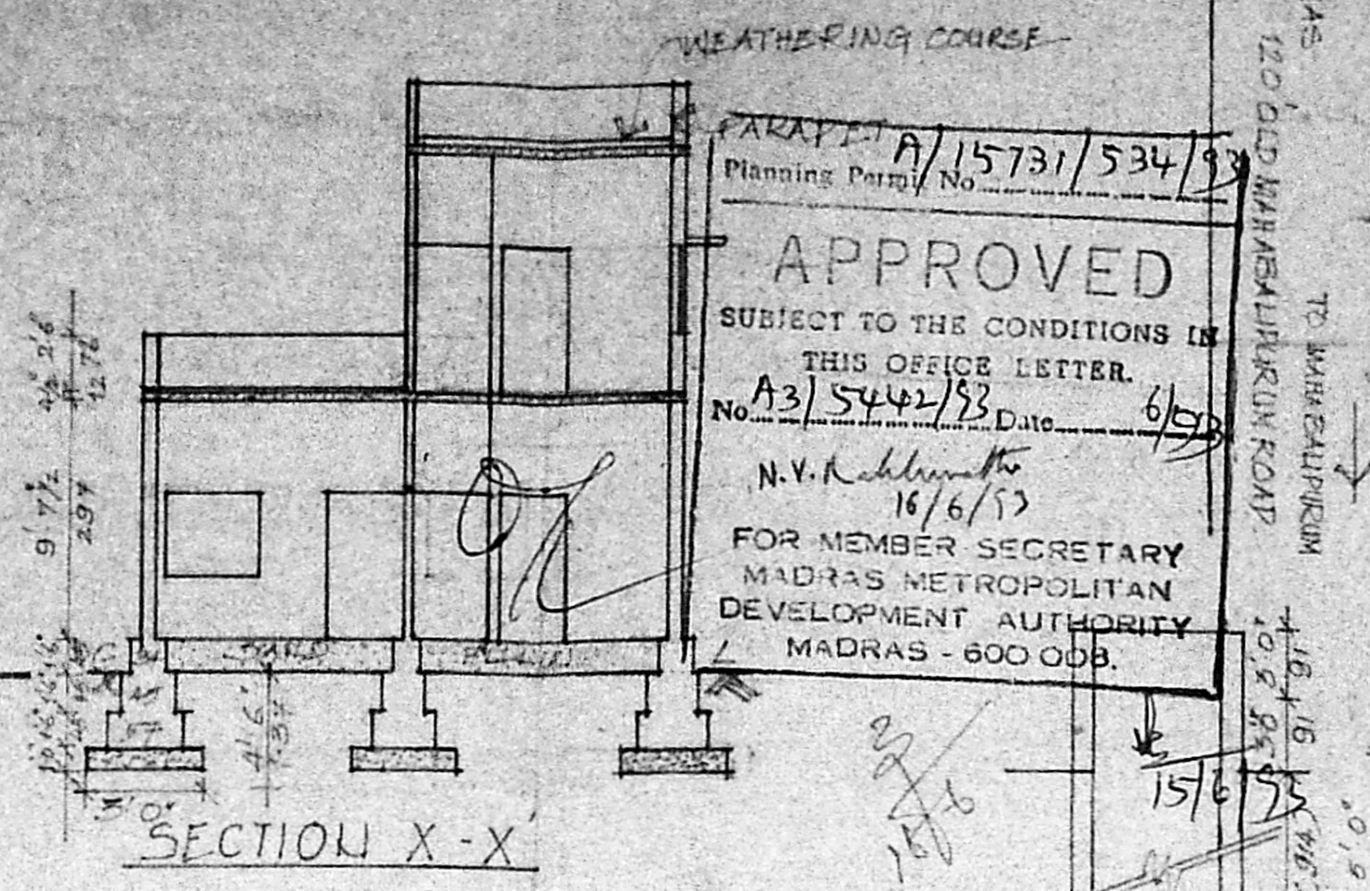

**SECTION X-X**

PARAPET A/15731/534/93  
 Planning Permit No. A3/5442/93  
**APPROVED**  
 SUBJECT TO THE CONDITIONS IN THIS OFFICE LETTER.  
 No. 16/6/93 Date 6/9/93  
 N.V. Raghunathan  
 16/6/93  
 FOR MEMBER SECRETARY  
 MADRAS METROPOLITAN  
 DEVELOPMENT AUTHORITY  
 MADRAS - 600 008.

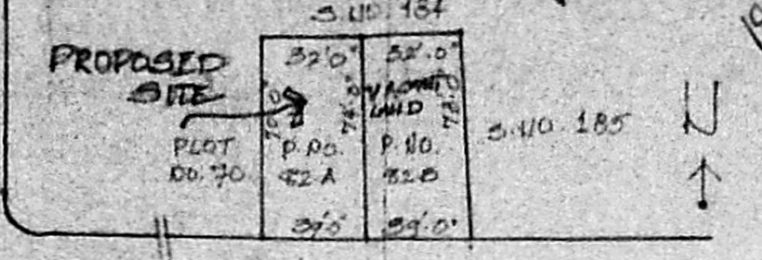

**KEY PLAN NOT TO SCALE**

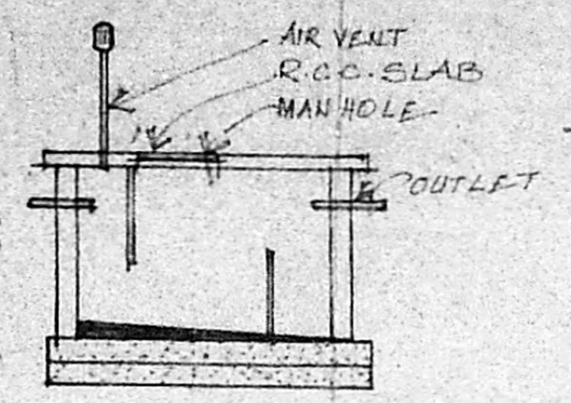

**SECTION OF SEPT. TANK.**

**SECTION OF WELL**

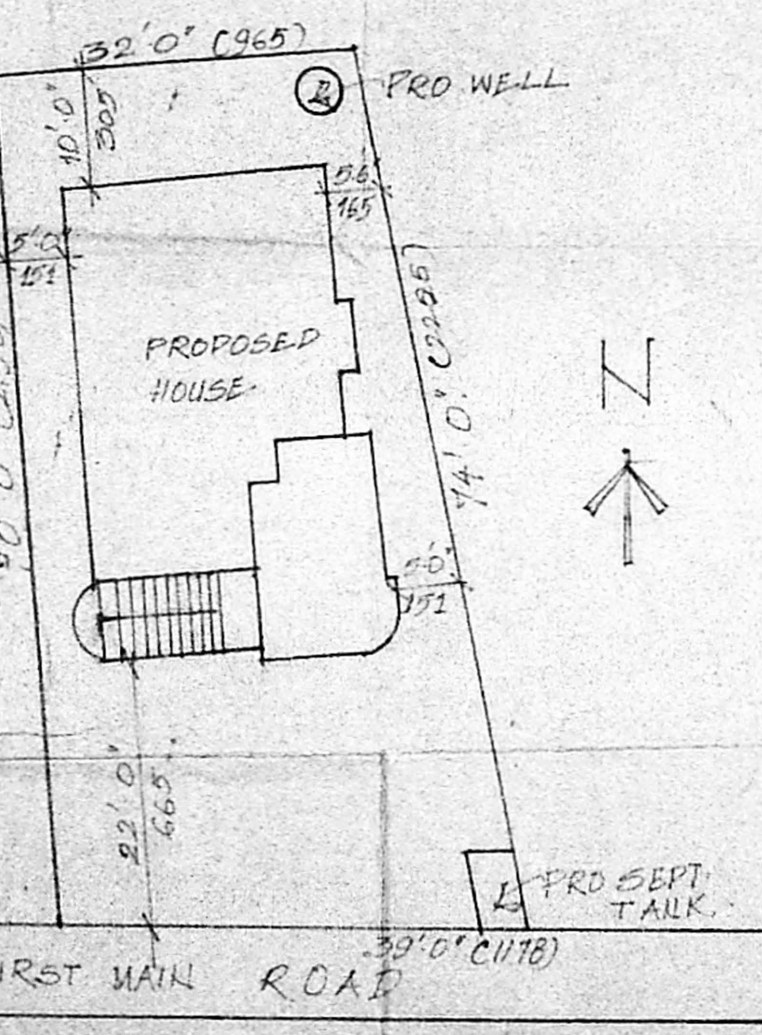

**SITE PLAN SCALE 1:200.**

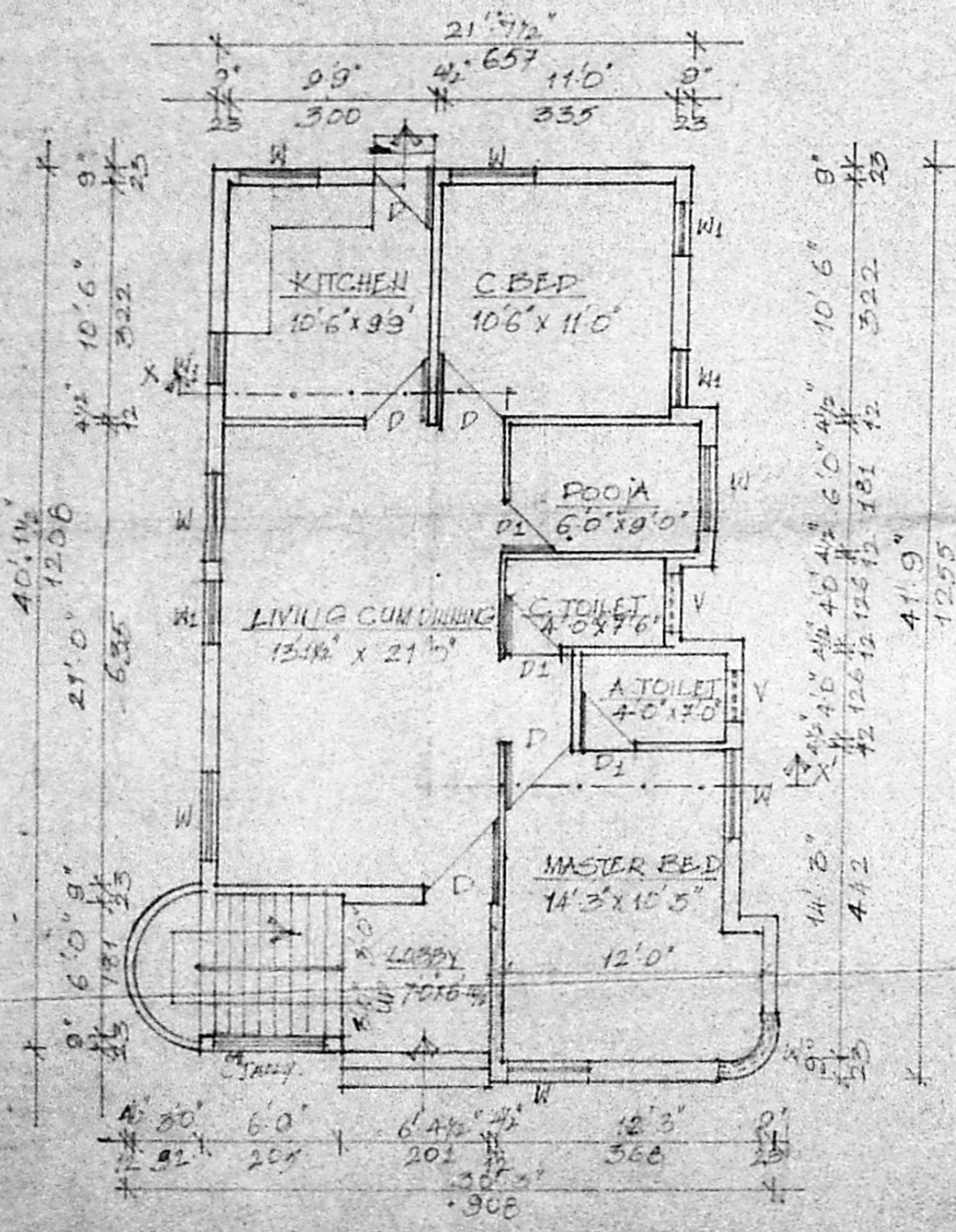

**GROUND FLOOR PLAN SCALE 1:100.**

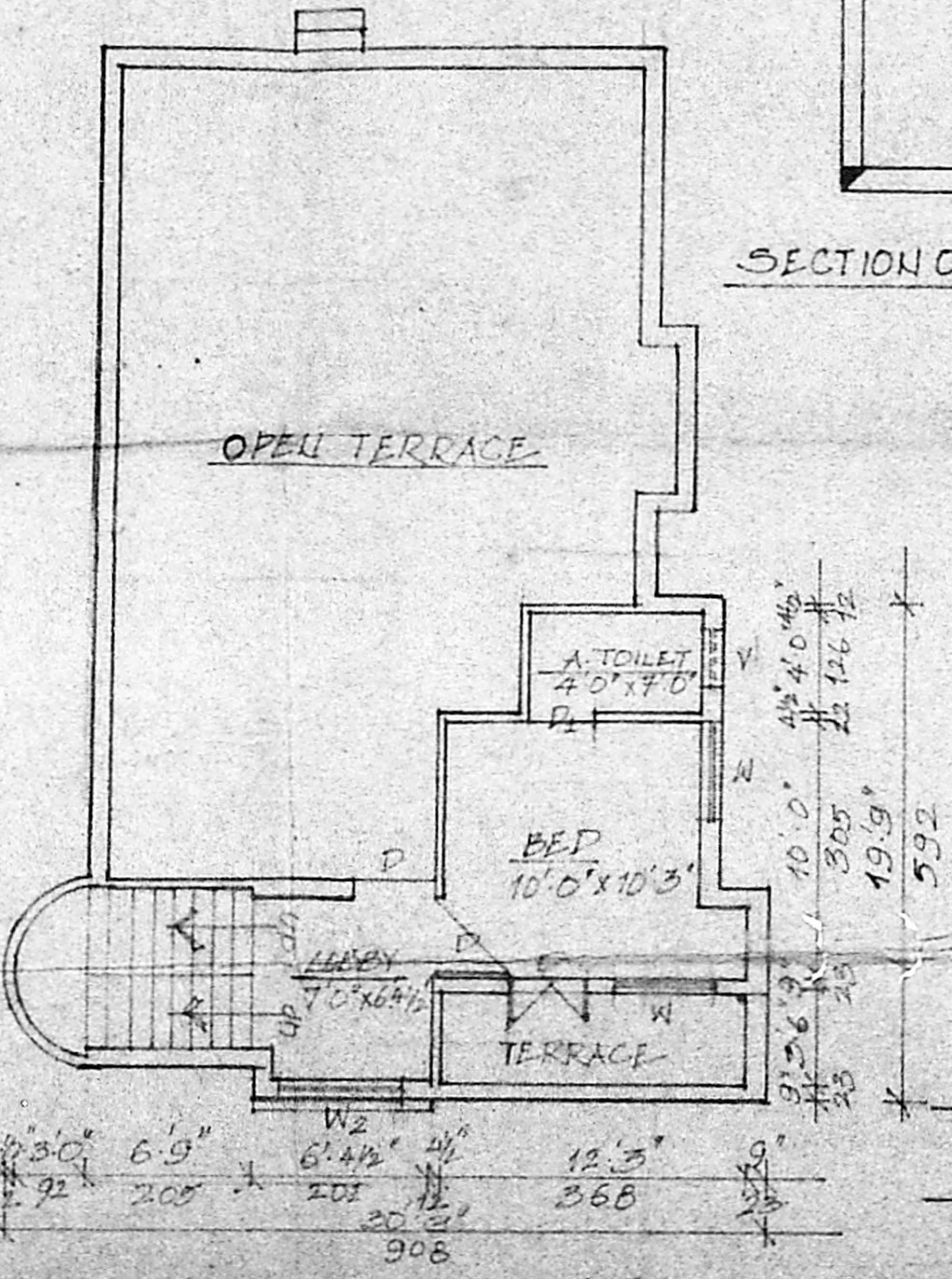

**FIRST FLOOR PLAN SCALE 1:100.**